

BOOK 75 PAGE 4667  
BOOK 1331 PAGE 952

MORTGAGE OF REAL ESTATE—Office of Eddie R. Harbin, Attorney at Law, Greenville, S.C.

STATE OF SOUTH CAROLINA }  
COUNTY OF GREENVILLE }

FILED  
GREENVILLE CO. S.C.  
MAR 9 4 47 PM '78  
DONNIE S. TANKERSLEY  
S.C.

MORTGAGE OF REAL ESTATE  
TO ALL WHOM THESE PRESENTS MAY CONCERN:

WHEREAS, Earl J. Childers  
(hereinafter referred to as Mortgagor) is well and truly indebted unto W. H. Stroud,

(hereinafter referred to as Mortgagee) as evidenced by the Mortgagor's promissory note of even date herewith, the terms of which are incorporated herein by reference, in the sum of

Three Thousand, Four Hundred and 00/100----- Dollars (\$ 3,400.00 ) due and payable

For terms of payment, see note of even date

with interest thereon ~~HERE~~ at the rate of 8% per centum per annum, to be paid annually

WHEREAS, the Mortgagor may hereafter become indebted to the said Mortgagee for such further sums as may be advanced to or for the Mortgagor's account for taxes, insurance premiums, public assessments, repairs, or for any other purposes:

NOW, KNOW ALL MEN, That the Mortgagor, in consideration of the aforesaid debt, and in order to secure the payment thereof, and of any other and further sums for which the Mortgagor may be indebted to the Mortgagee at any time for advances made to or for his account by the Mortgagee, and also in consideration of the further sum of Three Dollars (\$3.00) to the Mortgagee in hand well and truly paid by the Mortgagor at and before the sealing and delivery of these presents, the receipt whereof is hereby acknowledged, has granted, bargained, sold and released, and by these presents does grant, bargain, sell and release unto the Mortgagee, its successors and assigns:

"ALL that certain piece, parcel or lot of land, with all improvements thereon, or hereafter constructed thereon, situate, lying and being in the State of South Carolina, County of Greenville, on Sterling Grove Road, containing

1.40 acres, more or less, and being shown on a plat made by C.O. Riddle, entitled "Property of Earl J. Childers", and having according to said plat, the following metes and bounds, to-wit:

BEGINNING at a nail and cap at the point in the center of Sterling Grove Road which nail and cap is located on the joint line of property of Kathleen C. Medlock and W.H. Stroud, and running thence with the joint line of said property S. 15-33 W. 464.8 feet to an iron pin; thence S. 87-30 E. 179.1 feet to an iron pin; thence N. 6-17 E. 465.2 feet to a nail and cap in the center of Sterling Grove Road; thence S. 86-16 W. 105.3 feet to the point of beginning.

This Mortgage is given subject to that Mortgage given by the Mortgagor to the Mortgagee on January 7, 1975, and recorded in Mortgage Book 1331 at Page 23, and is junior in rank to said mortgage.

DEC 4 1981

13112

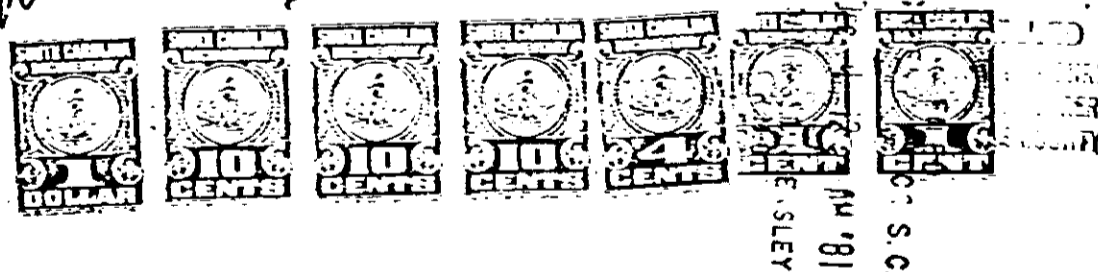

*Donnie S. Tankersley*  
S.C.

GC10 -----3 DE 4 81 061

Together with all and singular rights, members, hereditaments, and appurtenances to the same belonging in any way incident or appertaining, and all of the rents, issues, and profits which may arise or be had therefrom, and including all heating, plumbing, and lighting fixtures now or hereafter attached, connected, or fitted thereto in any manner, it being the intention of the parties hereto that all fixtures and equipment, other than the usual household furniture, be considered a part of the real estate.

TO HAVE AND TO HOLD, all and singular the said premises unto the Mortgagee, its heirs, successors and assigns, forever.

The Mortgagor covenants that it is lawfully seized of the premises hereinabove described in fee simple absolute, that it has good right and is lawfully authorized to sell, convey or encumber the same, and that the premises are free and clear of all liens and encumbrances except as provided herein. The Mortgagor further covenants to warrant and forever defend all and singular the said premises unto the Mortgagee forever, from and against the Mortgagor and all persons whomsoever lawfully claiming the same or any part thereof.

2.0000

4328 RV-2

7597